Read the News and keep in touch with the latest happenings of Richmond. News items are accurate and are written without fear or favor.

DAILY NEWS

The News reaches more homes than any other Richmond newspaper. That is why the News leads in number of advertisements carried.

VOLUME II. RICHMOND, CAL., TUESDAY, OCTOBER 6, 1914. NUMBER 63

COLLECTOR WILSON DISAPPEARS

TO HAVE POLICE PATROL

CITY COUNCIL ACCEPTS THE REPORT OF CHIEF OF POLICE WALKER

Richmond is to have a police patrol.

The city council last night accepted the report of Chief of Police Walker relative to the requirements in a machine.

The type selected is a Jeffries police patrol to cost $2517.

Although the council accepted the report, the requisition was not authorized, pending the submitting of plans and specifications, at which time a contract for its purchase will be entered into by the city.

The same action was taken with regard to the purchase of a $1000 Locomobile for use of Fire Department No. 2, in answering small fire calls, to save hauling the large truck about unnecessarily.

TO

Came From England To Wed Choice

Coming all the way from warbound England to meet the greatest man in the world, pretty Miss May Faber arrived in Richmond Sunday and less than 24 hours later was married to John H. Arnold, an employe of the Standard Oil Company.

The two young people had carried on a courtship by correspondence for a long time. When a Servian patriot shot and killed an Austrian prince and his wife, Europe went to war and the mails became infrequent. So Miss Faber came half way around the world and John Faber decked himself in his eloping clothes.

They were married last night in the home of the groom's sister Mrs. Margaret Dohrman, in San Mateo.

Friends of the couple first learned of the affair from the marriage license records at Martinez. When they sought out Arnold he refused to talk. He wanted to postpone the congratulations until the return to Richmond and, furthermore, it is suspected that he disapproves of rice, old shoes and facetious bows of ribbons.

Congressmen Invited Here

Industrial Commission Will Request State Legislature To Agitate U.S. Appropriation For Trip

The Richmond Industrial Commission at its meeting last night passed a resolution appointing a committee of four to request the State Legislature to appropriate $200,000, or any sum needed, to bring all the members of Congress to California in 1915 to inspect every river and harbor project in the state.

D. W. McLaughlin, Jas. H. Forman, W. S. Farley and Guy H. Stokes were appointed on the committee.

All of the officers that have served for the past year were re-elected. They are: President, Geo. S. Wall; W. W. Downer, vice president; B. Schapiro, treasurer; H. W. Wernse, secretary; board of governors, Harry B. Ellis, B. Schapiro, J. S. Muller, H. C. Cutting, Claude Gignoux, John J. McEwen and Herb Brown.

The secretary reported that the mayor and city council intend to go ahead and do all possible on the harbor work until March, when the government will start.

President Wall thanked the commission for their support of the officers.

"It has, indeed, been very gratifying," he said, "to feel that the commission has been so successful in doing things in the past year. We have every prospect of securing a naval base within our boundaries and no doubt a naval oil fuel station will also be established at Richmond, in the near future. The different industries will bring many more people to our city and there is no doubt that Richmond will reach the 50,000 mark before many years have elapsed.

"I am exceedingly sorry that we have not been able to get in closer touch with the merchants of Richmond and all work together for Richmond. The people of Richmond must realize that we have expended thousands of dollars to keep Richmond before the public. Every man that we bring to our city is a prospective customer of theirs and I feel that the people who live and earn their living in Richmond ought to at least give their moral support to the commission, and I hope during the coming year that the feeling along this line may become more cordial.

"Before closing my remarks I desire to express on behalf of the commission our great thanks to the mayor and board of trustees of Richmond for their co-operation in matters that have been taken up for the benefit of Richmond."

ASK FUNDS TO FIX UP FIRE CLUB ROOMS

Requesting that the city council spend $25 to fix up fire house No. 4 for use as club rooms for the newly formed association, the dissolved Volunteer Fire Company No. 4 sent official notice to the council of their action in forming the new company out of the disbanded volunteer company. The matter was referred to the fire committee for consideration.

DAMAGE WARRANTS REFUSED

The city council was advised that Rahim Tulla and Helen McEwel had refused warrants for damages to their property on South Tenth street, under condemnation proceedings.

T. H. De Lap, attorney for the commissioners, was instructed to take the necessary legal steps to rush the matter to completion.

CITY TO BRING SUIT AGAINST SANTA FE CO.

City Attorney Hall was authorized by the council last night to proceed in a suit against the Santa Fe Railroad to determine the title of the tide lands along the outer wwharf and highway.

An agreement between the city and the railroad company stipulates that a suit is in order, and after the statement by Hall that the matter would be purely friendly between the railroad company and the city, the council authorized the legal proceedings.

BOX OF DYNANITE IS FOUND ON OLD GATELY RANCH

The finding of a box of dynamite on the old Gately ranch near Pinole was yesterday's developments in the dynamite storf that has shaken the state. The dynamite was taken to the sheriff's office at Martinez.

Chief of Police Walker is rounding up tramps and suspicious characters. Whether the local police department has obtained any important evidence in addition to the damning confession of Detective Emerson is not known.

Emerson, accordinf to Sheriff Veale, has absolved Brockaw, manager of the M. M. & E.

Emerson's change of tune followed the visit of John P. Irish and H. C. Brokaw to Martinez, when they had a long conference with their exemploye.

Prominent labor men are declaring openly that in their opinion the powerful M. M. & E. has brought pressure to bear on the sheriff's office and that the unraveling of the plot will therefore be temporarily checked. They are determined, however, to expose the entire dynamite schem and promis sensations that will pale that of Emerson's confession.

PUT OVER MOVING HALL

CITY COUNCIL DISCUSSES IT A WHILE AND THEN PUTS MATTER OVER WEEK

The matter of where the city hall quarters will be until the selection of a permanent site came up again for discussion by the city council last night. Action was put over a week.

Several offers were made. One by the Harbor Center tract, agreeing to pay the rent for the city any time beginning not later than November 1, 1914, for not more than two years.

Burg Bros. offered to build temporary quarters on the northwest corner of Macdonald avenue to 24th streets, with no rent for two years, or until they move to the proposed Nicholl offer for a city hall.

Crary and Brown offered to lease for five years the two-story building near Tenth and Macdonald for $300 a month rent the first and second year, ranging to $250 the fourth and fifth years.

BRIEF COUNCIL HAPPENINGS

Varying from what had almost grown to be a habit, the bids opened by the council last night were found to be in order.

L. L. Page was low bidder for the improvement of Sixth street, bidding $11,364.79. Other bidders were John Werd, S. C. Rogers, Jas. Rutherford, G. W. Cushing, J. B. Galbraith and J. J. James. The contract was awarded to Page.

Thos. E. Clinch was the only bidder on the sub main sewer on Pullman avenue. His bid of $8355 was above the engineer's estimate, which was $6300, and the matter was taken under advisement.

Wm. Moore was appointed as full time hose man for the fire department. During the vacations of Captains Yaeter and R. L. Paasch he will do relief work. His salary was named as $75.

The fire chief recommended the tearing down of a building on a lot owned by Dr. C. L. Abbott. This was referred to the building committee.

Report of the chief of police showed 57 complaints, 44 convictions and 9 cases pending Superior Court settlement.

Matter of painting fire hydrants white for protection, and easy of location at night, was brought up and referred for action.

Report from Judge Lindsey showed the collection of $160 from fines and forfeited bail, 13 convictions to jail and 4 Superior Court cases.

Auditor Marshall's report showed $644.09 received during month.

Building permits amounted to $26,350 for September.

People's Water Co.'s main on Pullman avenue came up. The statement by the water corporation that lowering it would leave the city without water for three days was brought up in a communication from City Engineer Chapman, asking the council for directions as to procedure.

Follett demanded to know what the city was paying a city engineer for if it wasn't to settle the matter.

The city planning ordinance was put to one side pending the outcome of the meeting of the city officers in Del Monte.

ANTONIO SAYS SUNSHINE AND "WIND, HE BLOW NOT MOOCH."

"Deeza greata life," remarked Antonio Giovanich, Richmond's "weather man," yesterday afternoon. "I feela lika sing. My brother Josephus, he greata fell. He gotta da baba. It leetle boy baba. My brother Josephus, she call baba Antonio, lika me. See?"

Just at this point the "bossa" came along. Antonio got busy pulling a rope, assisted by several others. "Pusha on the rope, Pedero. For why you geta money, if you no doa job?"

Antonio then gave vent to the following forecast:

"Tuesday she fair Mooche sunnyshine. Wind he blow not mooch. So long."

MAYOR TAKES DRINK (WATER) DAD IN PLACE

"All those in favor signify by saying 'Aye.'"

Chorus: "Aye."

"Contrary minded? The ayes have it. The motion is so carried, Mr. Clerk."

With cards to stand, former Mayor Ludewig, the subject of gazing for many eyes, occupied the chair of honor for a brief space of the city council last night.

Mayor Garrard had gone out for a drink of water.

DEMAND FUNDS OF HUMANE SOCIETY

An official demand signed by the secretary and president of the Richmond Humane Society was made yesterday on Secretary M. W. Truitt to turn over the society's funds to Treasurer Ballenger.

Ten o'clock this morning is the expiration of the time for compliance, and it is understood that mandamus proceedings have been threatened in the event of Truitt's refusal.

As Truitt has signed demands not to turn over the money, and as Ballenger at one time claimed that he was not secretary of the society, matters did not develop last night.

OIL PLANT THREATENED

Fire last night did slight damage to a section of the Standard Oil plant. The flames were discovered in time to prevent any serious loss.

POLICE FEAR FOUL PLAY

Had $100 When Left On Trip To Winehaven

The mysterious disappearance of George Wilson, a collector in the employ of B. B. McWhorter, well known grocer of Point Richmond, remained unsolved up to a late hour this morning.

The question of whether he was a victim of foul play or whether his dropping from sight suddenly was intentional have proved beyond solution both to the police of Richmond and the bay cities and to the employers.

Yesterday afternoon at 2 o'clock he left with $100 of the firm's money in change, to collect bills from Winehaven. His employer said that that was the last time he saw him, although at about 5:30 in the evening his team was brought back and put in the stables. How much of the firm's money he had in his possession is not known, outside of the fact that he had the $100 in change.

Fearing that Wilson had been robbed, the police were notified of the circumstances last night by his employers.

Wilson has been working for McWhorter for the past four months and has worked for the firm eight months altogether. He was considered an honest, reliable man.

A clue which may yield information of his whereabouts is that it is claimed his and his wife had a quarrel. She is now residing in Oakland.

WILL HOLD AN INQUEST OVER BOYS REMAINS

A coroner's inquest over the remains of Sladium Kriskovich will be held some time this week. The boy who is 13 years of age, and son of Steven Kriskovich, an employe of the San Pablo rock quarry, died Saturday night at the Abbott emergency hospital. Heart failure and loss of blood are given as the cause. As Dr. C. L. Abbott was the attending physician, Justice of the Peace Roth will officiate at the inquest.

An autopsy over the remains was held yesterday by Dr. P. C. Campbell of this city and Dr. Vecki, an Italian physician of San Francisco.

ENGINEER ORDERED TO REMOVE STORM SEWER

The city engineer was ordered by the council last night to take the storm water sewer out of the sanitary sewer at the Twenty-third street junction.

Emulates Scarecrow; Never Again He Says

Just as dusk was settling o'er the landscape, which consisted of several acres of truck farm belonging to Gabriel Regilia, a miracle happened.

Urged by the biting and howling of a savage bull dog, a scare crow came to life.

For several weeks past pumpkins and vegetables have been reported disappearing from the truck farm. At last the marauders grew so bold as to tear down a scarecrow which bluffed at standing guard.

This was the last straw and Gabriel, together with Al Mejia and John Bena, decided to put up a real scarecrow, by dressing Bena with old clothes, straw, broomsticks and other paraphernalia.

And so, as dusk was gathering, John Bena stood guard upon the hill. With his arms held horizontal with the aid of a broom handle through the sleeves of his coat, and other aids to nature in completing the disguise, he waited the coming of the marauders.

They came.

They brought with them a dog.

The dog slipped upon the enemy in the rear, and then the miracle happened.

The scarecrow came to life.

It was the wildest, livest, most noisy scarecrow that has come to life in this section.

Unable to get his arms down to strike at the dog, stuffed with hay, and hampered by his costume, the scarecrow took to his heels, with the snapping bull close behind.

Outside of a few slight bites on the shin, and the most embarrassing run of his life, the scarecrow escaped uninjured.

Council Stands Pat On "Vim" Decision

Adhering to the original decision of the building committee of the city council, the application of Louis Keser to remodel the old Vim theater for occupancy by H. Cox, as a grocery store, the city council last night took the request and arguments pertaining thereto and placed them high upon a shelf, declaring that they were not likely to be brought down in the immediate future.

Keser declared that he should be permitted to make slight alterations in his building, inasmuch as the council had allowed the alteration of more dangerous fire risks, but the council stood pat by the decision of the building committee, as requested by Councilman Follette at the session last Monday night.

The council met as a committee of the whole Sunday morning to look over the premises. They were unanimous last night in refusing to alter their action, despite the pleas of Keser and his offer to put up bonds to back up his statement that no changes would be made which would increase the fire hazard.

RICHMOND; THE HOME TOWN OF MR. OPPORTUNITY

RICHMOND DAILY NEWS

RICHARD WILLIAMS.....Business Manager
D. C. MORRILL.....Advertising Manager

Published every morning (except Monday) by the Richmond Daily News (Inc.), 250 Sixth Street. Phone Richmond 52.

Entered at the Postoffice at Richmond, California, as second-class matter.

SUBSCRIPTION RATES
(By Carrier)

Per month ..... .40
Six months (in advance) $2.00
One year (in advance) $4.00

The Tragedy of Poor Viebrock's Tears

TO some, perhaps, Viebrock's tears are comic.

But in all truth they are pitiful.

F. J. Viebrock is secretary of the Austin Hardware Company of Stockton, which is affiliated with the M. M. & E. He admitted to Mrs. Anton Johannsen that he had paid Detective Le Jeune $75, but denied that he knew why he paid it. He had received instructions, he said, from M. & M. officials and blindly followed them.

"I didn't know I was paying Le Jeune to 'get' Johannsen," he declared sadly.

Asked if he didn't think that the M. M. & E. had ruined Stockton, he said he did, and added:

"If I had known of this trouble I wouldn't have joined it."

Then he broke down and wept. And he had good reason to weep along with many other duped business men of Stockton.

Turmoil has been substituted for peace, huge sums of money have been spent to no purpose other than the fattening of the purses oef itinerant agitators. Citizens are divided so that friends have become bitter enemies and the good name of Stockton had been blackened all over the country.

The whole glorious plan of the union-smashers, apostles of the longer work day and shorter wage, has come to the sordid confession of Dynamite Emerson and the arrest of other mercenaries.

The capture of a man with a suit case of dynamite is the result of the open shop campaign. Unfulfilled are the promises of better business, bigger profits, guaranteed industrial peace, increased real estate values. In return for their money employers were to obtain all of that through the expert work of Messrs. Irish, Calkins, Brockaw, Zeehandelaar, et al.

And so Viebrock's tears are justified. He is weathering a huge disappointment and he had been grievously shocked at the business methods of the association that he belongs to.

He has found out, with a number of others, that the Calkins crowd wanted only his money. He hasn't found the altruism he looked for. He has received nothing for his money. It looks very much like Viebrock has been humbugged.

Never have more sincere tears been shed. Poor Viebrock!

Some day all merchants will realize that the more money their patrons have the more money will be spent. The statement is so obvious it seems superfluous. But there are those who do not believe it.

If you told a man that two and two makes seventeen and a half, or that the more money there is in circulation the less money changes hands, he would laugh at you. Say the same thing in different words and some men will emphatically agree with you.

And the M. & M. boys, who know well the psychology of the average employer, tour the country and grow financially fat refuting the statement that two and two makes four.

Mr. Calkins argues that two and two makes seventeen and a half. He words it a bit differently: His revised version is, "Low wages means prosperity." They swallowed the quack specific of the M. & M. in Stockton and now that erstwhile prosperous, peaceful city is writhing in the agonies of industrial indigestion.

Those of the employers that headed the open shop movement, or joined it of their own free will, are to be pitied, but think of the small merchants who were forced into the fight by the banks and by the more powerful employers.

Viebrock's tears are very significant. Even as he sobbed out his vain regrets before the wife of a labor leader, organized labor's representatives were gathering for what promises to be the biggest and most optimistic convention ever held by the state body.

Stockton was admittedly a test case. There the M. & M. was to demonstrate its magic. Employers of the nation watched with keen interest the developments and sneered at the confident predictions of union men. The magic has been tried before a huge audience. It has failed dismally. The curtain goes down and an enlightened audience has food for long hours of deep thinking.

Only remains the poor Viebrock, deluded, sickened and repentant.

ABOLISH THE POLL TAX.

On the November ballot is an amendment abolishing the poll tax. It will undoubtedly be made a law by the voters.

Paul Scharrenberg, secretary of the State Federation of Labor, and a member of the State Commission on Immigration and Housing, in speaking for the amendment says:

"The poll tax has been handed down to us from the period when people were classed as property and taxed as chattels. It is a denial of democracy. While opponents of the measure say that the repealing of the tax will strike a blow at the schools, the deficit can be made up by increasing the corporation tax."

Many states have abolished the poll tax and it is time the progressive state of California followed suit.

OPEN FORUM

This column is open to the readers. Communications must be signed. No name will be used if requested not to by the writer. Articles must be short, from 100 to 200 words is the preferred length. This paper does not assume the editorial responsibility for anything published in this section.

Editor Daily News:

The communication in Sunday's paper suggesting a church committee to take a hand in the settlement of the affairs of the Humane Society seems to stand on the proposition that the society's work is of a religious nature and should therefore be controlled by the religious element.

If that is the case, the appropriations of the city's money to the society's support is manifestly improper; a direct infringement of one of the fundamental principles of our nation's life, the separation of church and state. But the work of the Humane Society is not of a religious nature. The religious world has no monopolly on the sentiments that impel to the relief of pain and misfortune. In fact history tells us that the church was made to give up cruel practices by the horror and resistance those practices aroused in the secular world.

If the society is to become a church institution its support by the city's money must be stopped.

The society's work is not religious. It is entered into as devotedly by those who recognize no personal God as by the very religious. The present troubles arose from an honest attempt to have the society managed in a secular, business way. The management hitherto by the religious element has not been so thrillingly satisfactory as to occasion a unanimous demand for its continuance. Let us have a secular rather than a churchly settlement of the unfortunate situation with the distinct understanding that in the future whether the officers are Christians or not, secular methods of administration shall be followed. O. J. GIBBONS.

Union men, have your suits steam cleaned and pressed under best conditions in workshop of Richmond Dye Works, 225 Macdonald. Phone 621. 9-2-1m—Adv.

NOTICE UNION MEN
Union men, when purchasing look for Union Store card and demand clerk's monthly working cards.

Phone 765 Open all Night
THE GOLD MINE KITCHEN
Quick Service; Popular Prices
Good Food Well Cooked
517½ Macdonald Avenue
Frank Scarneo, Prop.

LEO F. Tormey For Superior Judge

Jasper H. Wells
(Incumbent)
CANDIDATE FOR
County Clerk
Contra Costa County
General Election Nov. 3, 1914.

PATRONIZE YOUR HOME MERCHANTS
The best citizens in this community are those who believe in and practice home patronage. BE ONE OF THE BEST.

Don't Forget THE DANCE AT MAPLE HALL
Third and Ohio.
EVERY THURSDAY EVE.
Swarts Orchestra.
Admission 50 cents. Ladies Free.

Subscribe for the Daily News.

Richmond Creamery Co.
Phone 505 325 SEVENTH STREET Free Delivery
American Trading Stamps.
Fresh Milk and Cream Delivered Twice Daily
Finest Creamery Butter. Ranch Eggs
Trial Solicited

MEATS THAT SATISFY
... WITH ...
ONE PRICE TO ALL
We serve you so that you will come back
THREE MEAT MARKETS
RICHMOND MARKET, Phone 23. 510 Macdonald
CENTRAL MARKET, Phone 446. 1123 Macdonald
UNION MARKET, Phone 68. Macdonald and 22nd
O. R. LUDEWIG - Proprietor

BELLEFLEUR APPLES
4-Tier Size Per Box 90c
FANCY JONOTHANS, 4-tier, per Box.....$1.00
FANCY KINGS, 4-tier, per Box.....$1.00
OTHER CHOICE VARIETIES, per Box.....75c
EXTRA FINE PEARS, per box.....85c
B. McWHORTER
FANCY AND STAPLE GROCER
Phone 105 147 Richmond Ave.

Look at This
Good Board and Room $5.50 per week. Sunny furnished rooms. Hot and cold water in eery room. Home cooking. Large, Sunny Lobby.
FAIRVIEW HOTEL.
22nd and Macdonald Phone 671.

IMPERIAL RESTAURANT
For Ladies and Gentlemen
Excellent Cuisine and First-Class Service at Popular Prices
Short Cakes a Specialty. I. X. L. Boneless Tamales
"Special" Sunday French Dinner, with Wine, $1.00
M. Dabovich, Prop. Phone Richmond 870
MACDONALD AVE. at Fifth Street

5-Room Modern Bungalow and lot 38x112 1-2 on Bissell Ave. $3350 and on easy terms.
LESTER & PLATE
608 MACDONALD.
REAL ESTATE. INSURANCE. NOTARIES.

PULLMAN HOTEL
Cor. Fullman Ave. and South St., Opp. Pullman Works.
ROOMS CLEAN AND BRIGHT—PER WEEK $1.00
CHEERFUL READING AND WRITING ROOM. GOOD COOKS
Phone 26. Inspection Invited. A. Markstein, Prop.

PROFESSIONAL CARDS

ATTORNEYS

Phone Richmond 631
H. J. WILDGRUBE
Attorney-at-Law
301-302 Filley Bldg., Cor. 7th and Macdonald Ave.
Richmond, Cal.

Phone 434 Notary Public
C. A. CLARK
Attorney-at-Law
Corner Richmond and Washington Avenues, Richmond, Cal.

ARCHITECT

Phone Richmond 691
J. B. OGBORN
Architectural Designing and Supervision
822 Macdonald Avenue, Richmond

CONTRACTORRS.

Telephone 754.
S. C. ROGERS
Contractor Terrazo
All Kinds Concrete Work and Cement Finishings; Sewering And Water Systems.
401 Chanslor Ave. Richmond, Cal.

Phone 1035
C. H. BROWN
Contracting Plasterer
Satisfactory Work Guaranteed on Every Job.
Estimates Promptly Made.
325 Seventh St., Richmond, Cal.

Phone 1042
J. N. LONG
Plastering Contractor
Estimates Furnished
Residence 327 Twenty-First St.
Richmond, Cal.

141 S. 14th S Phone 314
H. L. Penry'
Brick Contractor and Builder
Estimates Furnished
Richmond, Cal.

EXPRESSING AND MOVING

EXPRESSING AND FURNITURE MOVING, FEED AND FUEL.
RICHMOND SUPPLY CO.
A. S. Whiteside. Robt. Dornan.
139 RICHMOND AVE.
Office Phone 31. Res. Phone 624W

C. J. LAMBRECHT
Dealer in
FEED AND FUEL
Office Phone 678J.
Yard Phone 204W

UNDERTAKERS.

J. G. CLARK & CO.
Funeral Director and Embalmer
Calls answered day and night. Elegantly fitted Chapel; auto service; lady assistant for women and children.
Telephone day or night, 598
165 Fourth Street.

E. B. SMALLWOOD
Undertaker—Embalmer
Deputy Coroner
927 Macdonald Avenue—
119 Richmond Avenue.
Phone 113

BERT CURRY
Undertaker Embalmer
Parlors 143 Washington Avenue.
Day and Night Phone 428
Service Day or Night.

Phone Rich. 830.
JOHNSTON & PIERCE
Attorneys-at-Law
Fales Building
Richmond, Cal.

Richmond Theatre

Today's Program

The Lure

R. H. Latimer

(Incumbent)

CANDIDATE FOR

Judge Superior Court

General Election Nov. 3, 1914.

Milk, Cream and Butter

The kind that brings us permanent patronage.

PT RICHMOND CREAMERY

220 Richmond Avenue

Phone 198

PHYSICIAN COMMITTED TO ASYLUM FROM HERE DIES

Deputy Sheriff G. C. Henry last night received a telegram from Stockton telling of the death of Dr. T. W. Stone, former local physician and heavy property owner here. Stone was committed to the state asylum from this city a year ago. He came to Richmond from Los Angeles, where he also has large realty interests. His wife was committed to the asylum in 1905 and it is believed that the shock was responsible for his condition. A daughter, Mrs. C. Jensen, living in Oakland, survives. Funeral arrangements have not yet been made.

SOCIALISTS TO ENTERTAIN AT WHIST TONIGHT

A whist party will be given this evening in Polytechnic hall by the members of the local Socialist party. A large number of tickets have already been sold and a large attendance is expected. Prizes which will be awarded the high point getters are on display at Jones & Adkison's drygoods store.

INSTALL SYSTEM FOR NERVOUS HORSES

Campbell & Jepson, the local blacksmiths, located on Eighth street, near Macdonald avenue, have installed the "Barker's Stock," a contrivance for the shoeing of nervous horses. The system has met with the approval of both factions of the Humane Society. It is expected that a large number of owners will take advantage of the system.

HARD TIME CARNIVAL ON SKATES.

At Richmond Rink Wednesday evening, Oct. 7th. Grand march 9:30. Prizes for ladies and gents. Come and see the fun and get out of the rut. Kick off the grouch and have a good laugh. Put on skates and roll off the blues. Admission 10c. Skates for ladies, 15c. Skates for gents, 20c.
10-6-2t—Adv.

Vote A. B. McKenzie, Judge of Superior Court, Nov. 3. He has the qualifications.—Adv.

Give the Daily News classified columns the "once over." You may find some valuable information. Besides it is interesting reading.

STATEMENT OF THE OWNERSHIP MANAGEMENT, CIRCULATION, ETC., REQUIRED BY THE ACT OF AUGUST 4, 1912,

of Richmond Daily News, published daily at Richmond, California, for October 1, 1914:

Name of Editor—N. H. Matson, Richmond, California.

Managing Editor—N. H. Matson, Richmond, California.

Business Manager—Richard Williams, Richmond, California.

Publisher—Richmond Daily News, Incorporated, Richmond, California.

Names and addresses of stockholders holding 1 per cent or more of the total amount of stock of the Richmond Daily News:

Richard Williams, Richmond, Cal.
Frank Lucas, Richmond, Cal.
C. H. Brown, Richmond, Cal.
Mary Walsh, Richmond, Cal.
Bricklayers' Union No. 17, Richmond Cal.
Cement Workers' Union No. 138, Richmond, Cal.
Teamsters' Union No. 420, Richmond, Cal.
Carpenters' Union No. 642, Richmond, Cal.
Hod Carriers' Union No. 274, Richmond, Cal.
Steam Fitters' Union No. 486, Richmond, Cal.
A. Dan Nozziglia, Richmond, Cal.
A. S. Hitch, Richmond, Cal.
Alexander Elsie, Richmond, Cal.
Zebb Knott, Richmond, Cal.
Mrs. Zeb Knott, Richmond, Cal.
J. F. Richardson, Richmond, Cal.
Anna E. Baker, Richmond, Cal.

Known bondholders, mortgagees, and other security holders, holding 1 per cent or more of total amount of bonds, mortgages, or other securities:

Mergenthaler Linotype Co., San Francisco, Cal.
Goss Printing Press Co., Chicago, Illinois.
Keystone Type Foundry, San Francisco, Cal.

Average number of copies of each issue of this publication sold or distributed, through the mails or otherwise, to paid subscribers during the six months preceding the date shown above—1400.

RICHARD WILLIAMS,
Business Manager.

Sworn to and subscribed before me this 5th day of October, 1914.

H. J. WILDGRUBE,
Notaly Public in and for the county of Contra Costa, State of California. My commission expires January 6th, 1918.

The Observer

A WHAT'S WHAT AND WHO'S WHO OF RICHMOND DAILY DOINGS; WITH COMMENTS

Sort of a Handshake and "Get Acquainted" Confab

After poking 'round a little, The Observer is sort of getting better acquainted with his job. Never in the history of his life did The Observer know of a place where there was so much going on in the way of nice, choice gossip, and so many Patrick Henrys with their decided opinions fluently expressed.

It's interesting, too, this mixing with the fellows on the cars, the groups on the streets and the people in their homes.

The Observer has heard some pretty wise remarks float across the air from back porch to back porch while the two conversationalists rubbed at their washboards.

In this column it is going to be the aim to deal with one or two live topics a day. Mere gleanings and bits of flippancy will, of course, be added to keep things interesting.

◆ ◆ ◆

A Little Mediation May Pacify Warring Factions

The Observer doesn't want to "put his foot in it," but when it comes to real, genuine, live and "sizzling" questions of the day, the Richmond Society for the Prevention of Cruelty to Children and Animals just about demands a comment or two.

Understand that The Observer is merely an observer.

He is merely stating some of the points which come to hisattention in his wanderings through the city.

◆ ◆ ◆

In the first place, what is it all about, this row?

◆ ◆ ◆

Why should the asking of some questions, whether somewhat personal or not, give rise to the bitter feeling between two factions?

If a satisfactory answer can be given, and if the giving of it will stop the wrangle, why doesn't somebody give it?

◆ ◆ ◆

The Observer has heard answers of two kinds to these questions. They both conflict. Some claim that the whole cause of the disruption is personal feeling between the leaders of the two factions. Others stoutly claims that this is not the case.

◆ ◆ ◆

The idea of arbitration, with a board of mediation made up from members of all of the churches in the city, looks like a short cut in accomplishing a long purpose. To take the matter to the courts would mean delay, and almost a stoppage of the city's charity work.

◆ ◆ ◆

The taxpayers of Richmond have an interest in the matter. It is the people's money which helps the society, and it is the people of the city who will have use for the benefits of the society. It is a semi-public body.

◆ ◆ ◆

It is going to work a hardship on somebody if months and months of litigation are necessary.

◆ ◆ ◆

It isn't going to hurt any side but the wrong side to arbitrate the matter. And it's the wrong side that ought to be hurt, anyhow.

◆ ◆ ◆

The Observer noticed a peculiar thing Saturday night, and he hasn't heard so very much comment on it, either. That is when W. F. Huber put a sign over Macdonald avenue requesting votes, contrary to street ordinances, which stayed up almost one hour by the clock. Just think. He was, or is, or may be a candidate for supervisor, at that.

◆ ◆ ◆

WITH POLITICS BUZZING, HUMANE SOCIETY BROILING, CITY HALL SITES GIVING RISE TO SPECULATION, AND OTHER EXCUSES FOR DISTRACTED ATTENTION, SOMEBODY SEEMS TO HAVE QUETLY SLIPPED A KINK IN THE NECK OF CITY PLAY GROUNDS AND THE PLANNING COMMISSION.

◆ ◆ ◆

Take it from The Observer, Richmond's got a pretty live bunch of baseball enthusiasts.

◆ ◆ ◆

What's become of the "wear white socks" movement?

Our Interests Are Identical

because the greater your success in business the greater will your account be with us, and, on the other hand, the more attention we give your account, the less worry you will have in your business about your banking arrangements and will therefore be enabled to dispatch your business with greater ease and profit.

We are serving some of the best business and professional men in this city. Will you permit us to take care of your business as well and the benefits will be mutual?

Bank of Richmond

(Established 1902)

Cor. Richmond and Washington Ave. Phone Rich. 72

What Lodge do you belong to? Look over our stock of Lodge Pins and Emblems, there is no reason why you should not have one. If we have not got yours, we'll get it.

E C Attebery

Phone 474 500 MACDONALD

ARRIVAL AND DEPARTURE OF LOCAL TRAINS

SOUTHERN PACIFIC COMPANY

EASTBOUND—FROM SAN FRANCISCO AND RICHMOND

Leave San Fran.	Train	—STATIONS TO—	Leave Richmond
12:20 a.m.	86	Martinez, Tracy, Modesto, Merced, Fresno	1:13 a.m.
6:20 a.m.	36	Martinez, Tracy, Fresno, Los Banos	7:08 a.m.
7:00 a.m.	28	Benicia, Davis, Sacramento, Dunsmuir	7:48 a.m.
7:20 a.m.	22	Benicia, Davis, Sacramento	8:08 a.m.
8:00 a.m.	42	Calistoga, Santa Rosa, San Ramon	8:45 a.m.
8:40 a.m.	34	Martinez, Tracy, Fresno, Bakersfield	9:30 a.m.
9:00 a.m.	24	Benicia, Davis, Sacramento, Tonopah	9:53 a.m.
10:40 a.m.	8	Martinez, Tracy, Fresno, Bakersf'd, Los Ang.	11:30 a.m.
12:00 m.	30	Benicia, Davis, Sacramento, Marysville	12:52 p.m.
1:00 p.m.	14	Benicia, Davis, Portland, Ore. (flag)	1:51 p.m.
3:00 p.m.	18	Benicia, Davis, Sacramento, Oroville	3:48 p.m.
4:00 p.m.	44	Calistoga, Santa Rosa, Livermore	4:50 p.m.
4:40 p.m.	102	Sunset Limited, Fresno, Los Ang. and East	5:24 p.m.
5:00 p.m.	48	Benicia, Davis, Sacramento	5:51 p.m.
7:00 p.m.	6	Atlantic Express, Sacramento and East (flag)	7:54 p.m.
8:20 p.m.	16	Oregon Express, Sacramento and East (flag)	9:13 p.m.
		Additional Trains.	
6:00 p.m.	150	Sun. only. Calistoga, Santa Rosa, San Ramon	6:53 p.m.
4:00 p.m.	2	Daily. Stops for Passen. for Chey'ne & East	4:45 p.m.
10:20 a.m.	20	Daily. Stops for Passengers east of Ogden	11:11 a.m.
2:00 p.m.	10	Daily. Stops for Passengers east of Ogden	2:50 p.m.
3:20 p.m.	52	Martinez, Tracy, Fresno	4:08 p.m.

WESTBOUND—TO RICHMOND AND SAN FRANCISCO

9:08 a.m.	1	To discharge passengers from Cheyenne and points East thereof.
8:28 a.m.	19	To discharge passengers from points East of Ogden.
12:08 p.m.	15	To discharge passengers from Portland and beyond.
10:41 a.m.	47	To discharge passengers from North of Davis and East of Sacramento.
7:47 p.m.	5	To discharge passengers from points East of Ogden.

Effective May 27th, 1914. Subject to change without notice.

H. A. STIVER, Agent.

Leave Richmond.	Train.	—STATIONS FROM—	Arrive San Francisco.
6:27 a.m.	13	San Francisco Express, Portland (flag)	7:30 a.m.
6:57 a.m.	37	Fresno, Martinez	7:50 a.m.
7:08 a.m.	23	Tonopah, Sacramento, Benicia	8:10 a.m.
8:13 a.m.	41	Livermore and Vallejo	9:10 a.m.
9:10 a.m.	31	Calistoga and Santa Rosa	10:10 a.m.
10:03 a.m.	17	Sacramento, Davis, Benicia	11:10 a.m.
11:53 a.m.	49	Fresno, Martinez	12:50 p.m.
3:32 p.m.	29	Marysville, Sacramento, Davis, Benicia	4:50 p.m.
3:27 p.m.	33	Bakersfield, Fresno, Martinez	4:30 p.m.
3:27 p.m.	43	Santa Rosa, Calistoga, San Ramon	6:30 p.m.
3:47 p.m.	21	Sacramento, Davis, Benicia	6:50 p.m.
3:56 p.m.	27	Dunsmuir, Sacramento, Davis, Benicia	7:09 p.m.
3:54 p.m.	7	Los Angeles, Bakersfield, Fresno, Martinez	7:50 p.m.
3:50 p.m.	103	Colfax, Sacramento, Davis, Benicia	*10:40 p.m.
10:10 p.m.	35	Fresno, Tracy, Martinez	*11:30 p.m.

*Train 103 Arrives San Francisco 10:50 p. m. on Saturday and Sunday.
*Train 35 Arrives San Francisco 11:10 p. m. on Saturday and Sunday.

Additional Stops.

From **FRANKLIN K. LANE**

Secretary of the Interior

"I trust the State of California will elect James D. Phelan and thus realize its opportunity to secure a United States Senator who can, with force and dignity, uphold the interests of California and the policies of the President."

Franklin K Lane

JAMES D. PHELAN

JAMES D. PHELAN—three times Mayor of San Francisco.

Prevented renewal of franchise of old Geary street railway, San Francisco, thus making present successful municipal line possible.

Appointed first woman who ever held an important public position in San Francisco.

Served as regent of the University of California.

Commissioner to secure re-enactment of the Geary Asiatic Exclusion Law.

Commissioner for Hetch Hetchy legislation before Congress to secure a mountain water supply for the cities around San Francisco Bay.

Commissioner to Europe by appointment of President Wilson to support the United States Government's invitation to foreign countries to participate in the Panama-Pacific Exposition.

Secured appropriation of $200,000 for United States building at the Panama-Pacific Exposition.

Declined ambassadorship to one of the great European nations, preferring service at home.

Led in the fight for a new charter for San Francisco, which insured home rule, civil service reform, responsible government and municipal railroads.

Raised standard of pay for laborers in the city employ.

Head of the San Francisco Relief Committee in the disaster of 1906. Appointed by the President custodian of the relief fund aggregating $10,000,000.

Worked and spoke before the Legislature for the enactment of an antialien land ownership law.

Experienced, capable and unmuzzled, he would have but one client in Washington, the people of his native State.

Elect the man who can help California in Washington

ZEB KNOTT, Contract Painter
SIGN AND HOUSE PAINTING, PAPER HANGING AND TINTING.
219 Seventh street.
Agent for SHERWIN-WILLIAMS PAINT, "Covers the Earth"

FRESH Fruit and Vegetables
EVERY DAY
Large Variety
At The Right Price
ALWAYS
Golden Gate Grocery
TELEPHONE RICHMOND 83
EIGHTH AND MACDONALD

What's Your Hurry?

Buying cheap goods to save money is like stopping a clock to save time.
The sweetness of low prices never equals the bitterness of poor quality.
F. P. ALLEN
The Painless Plumber.
252 Fifteenth Street.

When you want to move we move Early or late.
Olds Transfer

Office Cor. Eighth and Macdonald Ave. F. E. Schooler Stationery Store. Phone 1047
Residence, 15 Twentieth street. Phone 275.

VOTE FOR
A. J. Soto
CANDIDATE FOR
District Attorney
General Election Nov. 3, 1914.

Popular Bakery and Coffee Parlor
Quality Bakery
1417 MACDONALD AVENUE
Between Fourth and Fifth

FOR SALE
Elegant 4, 5 and 6 room Bungalows.
$50 DOWN
$25 PER MO.
623 Twenty-second st. Tel. 566 L. 1. 3 blocks north of Macdonald ave.
N. B.—These are homes—not houses.

WANTED—Clean cotton rags for wiping machinery; not in strings or small pieces. Richmond Daily News office, 250 Sixth st.

Labor produces all wealth why not labor enjoy it.

LABOR NEWS

"In unity there is strength, united we stand divided we fall."

STOCKTON CONVENTION OPENED YESTERDAY WITH 1,000 MEN IN PARADE

STOCKTON, Oct. 5.—More than a thousand trades unionists and their friends took part in the huge parade that opened the annual convention of the California State Federation of Labor that opened here yesterday.

Chairman H. N. Doty called the convention to order. Rev. J. W. Byrd, a local clergyman, opened with prayer. Rev. Byrd has stood very staunchly for labor throughout the open shop war.

The delegates were welcomed to Stockton by Mayor R. R. Reibenstein, who spoke highly of organized labor and the way its officials have handled the trying situation here. Joshua B. Dale, general organizer for the A. F. of L., followed the mayor and presented President D. P. Haggerty with a handsome gavel made by the Stockton Sheet Metal Workers' Union.

President Haggerty responded to the mayor and Secretary Scharrenberg then announced the members of the various committees that will handle the work of the convention.

In the afternoon, the delegates were taken in automobiles to Lodi. The machines were donated by local merchants. In the evening the delegates were given a reception at the Hotel Clark.

BUTCHERS ELECT STATE OFFICERS

At the convention of the California State Federation of Butcher Workmen, held in Stockton Sunday, the following officers were elected:

President, M. R. Grunhoff; vice presidents, Charles Davey, Henry Osterloh, A. Pike, G. Olden and S. Scully.

Resolutions endorsing the universal eight hour constitutional amendment were adopted. The convention also recorded itself in favor of introducing a bill providing for state supervision of meat inspection, and declared in favor of national ownership of the meat industry.

Subscribe for the News.

ENDORSEMENTS BY 'FRISCO COUNCIL

The San Francisco Labor Council has endorsed the proposed constitutional amendment authorizing absent voters to vote by mail. The proposed bond issue for the extension of buildings at the State University was also approved.

The council declared objectionable the amendment which would prohibit the referring of any liquor question to the voters for a period of eight years, and opposed the amendment transferring the regulation of rate of public utilities from cities and counties to the state.

Spiritualist Circle
FRIDAY EVENING
At 8 p. m. Sharp
At 449 11th Street
All are cordially invited.

TYPOS CONVENE

The State Typographical Conference was opened in Stockton last night. Daily sessions will be held throughout the week.

STATESMEN AND SCIENTISTS SUPPORT EIGHT-HOUR DAY

Congressman Mann, Republican leader, in a speech delivered in the House December 11, 1911, said:

"If I had my way about it, I would forbid any person employing labor for more than eight hours in twenty-four. We will gradually come to that."

President William McKinley said in the year 1890:

"This eight-hour legislation has been promised to the ear and broken to the hope of the laboring men of the country long enough. The trend of the nations of the world is towards a shortening of the workday, first, in the interests of health; second, in the interests of humanity third, in the interests of the home and family!"

Commander Folger, chief of the Bureau of Ordnance, said:

"If you could, by fiat, say that every man in the land should work but eight hours, it would be a very good thing to do. The quality of the work would compensate for the difference in hours."

Dr. Charles B. Steinmetz, one of the leading electrical scientists of the world, states:

"The man who works in a shop eight hours a day today works longer than the man who worked twelve or fourteen hours years ago."

Samuel Gompers:

"Compare any two or more countries on the face of the globe; compare any two states in the United States; compare any two cities in any one or more states; compare any two industries in any one city; yes, compare any two establishments of a similar industry in any one city, and there is no departure from this rule, that the longer the hours of daily labor the lower the wages, and vice versa."

A. B. McKenzie for Judge of Superior Court. Elect him Nov. 3.—Adv.

TAXI?
And Touring Cars
PHONE
436
Any hour of the day or night for any kind of a trip.
RICHMOND AUTO AND TAXI CO.
415 Bissell.

Ralph R. Arnold
Polled largest number of votes in Primary.
CANDIDATE FOR
County Surveyor
General Election Nov. 3, 1914.

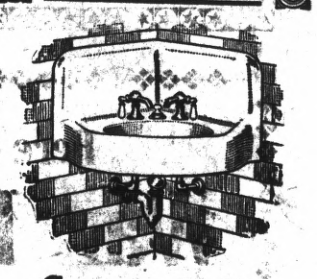
George Kelly
PLUMBING CONTRACTOR
Successor of Frank Lucas.
Estimating and jobbing given prompt attention.
335 Seventh st. Phone 181

Dr. F. E. Kelly, dentist, Mechanics' bldg. Hours 9-12, 1-5, 7-8.
9-9-tf—Adv.

Subscribe for the News.

.... THE ....
"DAILY NEWS"
Is the Workingman's paper—published for and in the interest of the worker

It's up to you Mr. Workingman

Every member of every union in Contra Costa County should be a subscriber to the DAILY NEWS

October Specials
At the FAIR

Special Items---Every one a Money Saver. See Windows

MEET ME AT THE FAIR DEPARTMENT STORE

KELLY & OLNEY

325-327 Macdonald Ave. Phone Richmond 811 Richmond, Cal.

SPECIAL

14 lbs BEST GRANULATED SUGAR.....$1.00
CALIFENE .....30c, 60c, $1.50 PER CAN
CORINTHIAN COFFEE, Highest Grade.....
.....One pound can, 35c; Three pound can, $1.00
FOUR-TIER BELLEFLEUR APPLES.....80c Per Box

Pulse Bros.
Macdonald at Sixth

Only members of S. F. G. Co. in Contra Costa County.

ORDER ROOM PHONE 135

Here Are a Few
War Bargains

Two lots for $350 for both; $50 down, bal. $10 per month.

$750 buys 1½ lots; street work paid; on Eighth st.

Five acres of good land, $700; easy terms.

CONN BROS.
601 Macdonald Avenue, Richmond.

REAL ESTATE AND INSURANCE
Phone 637

OFFICE AND YARDS, OPP. S. P. DEPOT, RICHMOND, CAL.

Richmond Lumber Co.
Incorporated

ALL KINDS OF BUILDING MATERIAL AND MILL WORK

FRED C. NEWTON, Manager. Phone Richmond 49

Ford
THE UNIVERSAL CAR

Everyman's Car

Ford Chassis
$485
F. O. B. Richmond

See
Noble & Brown
Licensed Dealers

Richmond Garage
Phone Rich. 344

SUBSCRIBE FOR THE DAILY NEWS

.. Social Whirl ..

Epworth League Of Wesley Church Will Meet This Evening

The annual meeting of the Epworth League of the Wesley Methodist church will be held this evening in the church parlors. Officers will be elected and other business transacted. At this evening's meeting plans for the operatic drama, "Parsifal," which will be presented Monday evening, October 12, will be competed. J. E. Hill, president of the organization, will preside and all members are urged to be in attendance, as many matters of importance will be discussed.

W. A. Vickey Tendered A Birthday Surprise

A birthday surprise party was tendered to W. A. Vickey Saturday evening.

The evening was spent in a general social gathering. Whist furnished diversity for those present. J. M. Hansen won the gentlemen's first prize and Mr. Westwood the consolation prize. Mrs. Strum won first ladies' prize and Mrs. Adelson the consolation prize.

For those who did not play whist, other games were provided. Mrs. C. H. Schwake won first prize, Mr. McCormick second prize, Mrs. C. S. Westwood the consolation prize.

Among those present were Mr. and Mrs. J. M. Hansen, Mr. and Mrs. F. L. Bonner, Carl Bonner, Mrs. Faber, Mr. and Mrs. G. M. Gary, Mr. and Mrs. C. H. Schwake, Mr. and Mrs. J. E. Lansman, Mr. and Mrs. T. S. Nee, Mr. and Mrs. F. Rosenstruck, Mr. and Mrs. Ginger, Mr. Strum, Miss Ellen Gary, Mr. and Mrs. P. E. Kitchen, Mr. and Mrs. J. Roark, Mr. and Mrs. C. F. Westwood, Mr. and Mrs. J. E. Wright, Mr. and Mrs. Adelson, Mr. and Mrs. McCormick, Mr. and Mrs. W. A. Vickery and Mrs. Asher.

Dolly Varden Party Is Planned By Club

At a meeting of the Contra Costa Temple No. 113, Pythian Sisters, it was Saturday night decided to hold a "Dolly Varden Hallowe'en Party" on the evening of October 31, in the Castle. The affair will be an elaborate one, and will have many features, among them being that every woman attending will have to be dressed in calico prints.

Games, refreshment, dancing and music will help to pass the evening. Some excellent and appropriate numbers have been secured for the program that is being arranged for the evening.

The committee handling the party is composed of Mrs. J. A. Gregory, Mrs. S. Mann, Mrs. C. Cassidy, Mrs. L. M. Tubbs, Mrs. F. Schach, Mrs. A. T. Davis, Miss A. Bloom, Mrs. J. Towers, Mrs. E. Hill and Mrs. Marguerite Shea.

Reports from the whist party and from the big carnival given by the order were very satisfactory. One new member was added to the lodge at the meeting last night.

FAMOUS DRILL OF FLOWERS COMING

For the first time in the history of Richmond Eastern Star circles, Imperial Chapter of the O. E. S. will journey here to present their famed Flower drill.

The drill is known throughout Eastern Star chapters of the state, and is considered one of the most beautiful drills put on by any drill team.

The San Franciscans will arrive in Richmond at 5 o'clock this afternoon, and the officers will be entertained by the officers of Miramar Chapter.

At 8 o'clock Fraternal Hall will be the scene of an open meeting to all Eastern Star members of the city. The Flower drill will be put on, by the visiting lodge.

Invitations have been sent out to all local members and a large attendance is anticipated because of the fame of the drill.

MEETING PLACE IS CHANGED

The Ladies' Aid Society of the First Baptist church will meet at the home of Mrs. C. E. Bennett, 22 Tewksbury avenue, instead of at the home of Mrs. M. Brodett, as announced previously.

CLAM BAKE

Standard Oil employes enjoyed a clam bake at Gier's beach Sunday afternoon. A large attendance was present and the "boys" put on a program.

Boost Leo F. Formey for Superior Judge. 10-5-1m—Adv.

PHELAN PLANNING SOUTHERN TOUR

Former Mayor James D. Phelan of San Francisco, candidate for United States senator, will begin a two weeks' campaign in Southern California next Monday, October 12. Phelan devoted last week to a tour of the San Joaquin valley, speaking at several points daily. The valley tour ended with a meeting at Modesto with Thomas F. Griffin, Phelan's opponent for the nomination at the primaries, officiating as chairman.

PARTY RETURNS FROM OUTING

A party of intermediate leaguers of the Wesley Methodist church returned yesterday from Grand Canyon, following a two-day outing in the hills. The party included Harold Smith, Dewayne Westover, Wesley Hall, Russell Schram, Thomas Beckerleg, James Summerville and Robert Summerville.

TWO CANDIDATES GIVEN DEGREES BY ODD FELLOWS

Two candidates were given first and second degrees at a joint meeting of Eclipse and Twilight lodges of Odd Fellows at Bank Hall last night. The former branch put on the first degree, while the latter handled the second degree. Following the conferring of degrees, a banquet was served. A committee consisting of E. F. Inman, Lee Williams, P. J. Throll and Chas. Drexel had charge of the banquet arrangements.

A large delegation from both branches was present at last night's ceremony.

Hallowe'en decorations just received at Kennen's Stationery and Printing, 516 Macdonald avenue. 10-6-tf—Adv.

NEW SUITS FOR DRILL MEMBERS

Woodmen of the World Drill Team Hold Initial Practice In Uniforms

Celebrating their arrival and first drill in their new uniforms, Log Cabin Camp of Woodmen of the World last evening made merry until a late hour. A sumptuous banquet was the main attraction of the program, and it was one long to be remembered by the members.

The uniforms which were donned for the first time are blue, trimmed with black braid and white stripes. The twelve members and the captain of the drill team present a very natty appearance in their new suits and will go forth to conquer next Friday night, when they will pay a visit to Wedgewood Camp in Berkeley. A practice drill will be held next Thursday evening on Bliss avenue.

A. D. Hughes, district manager, was present last night, and presented all members with the emblematic stump of the order.

Plans were also discussed for the big dance to be given by the members of the drill team on October 21 at East Shore park.

The committee in charge of the banquet last night was composed of C. Theis, G. F. Black, A. C. Lodi, J. F. Tom and H. L. Shannon.

THE "LURE" HAS MORAL

Surrounded by all the details that make a film above the average in human interest, "The Lure" at the Richmond theater tonight will be among the greatest drawing features shown at the popular play house for a long time. The play is one with a moral, although the setting is drawn from the world of moral strife and its pictures teem with reality.

While it is being shown here its lessons will be all the more incisive because of the fact that they have been boldly portrayed.

ISABELLE LOWE SOME ACTRESS

The "Trail of the Lonesome Pine," which commenced a week's run at the Macdonough Sunday night, came as a pleasant variation to the plays which have been holding the limelight for the past few months.

The wild mountain life was portrayed in a production notable for both working out of the playwright's ideals, admirable stage setting and lighting effects.

Isabelle Lowe, in the leading role, interpreted the part of the half wild, half civilized but loveable mountain girl. Her acting in the transformation under civilizing influences was good.

Perhaps the most notable feature of the play was the presentation of the queer dialect, which was unusual and true to life.

MRS. WRIGHT MOVES.

Mrs. B. R. Wright has moved her home frob 359 South Third street to 322 South Fourth street.

Spirella Corsets
Residence Corsetiere
MISS JANE R. NOBLE
164 Sixth st. Tel. 541 J.

A Business Man for a Business Office

A. N. Sullenger
FOR COUNTY
AUDITOR
General Election Nov. 3, 1914.

Zeb Knott

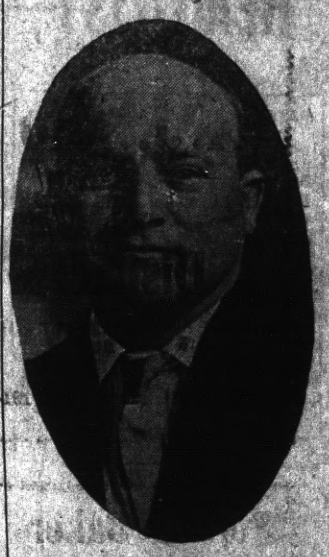

For Supervisor

Thos. D. Johnston
OF RICHMOND

FOR
DISTRICT ATTORNEY
OF CONTRA COSTA COUNTY

C. A. Clark

Candidate For
Judge of Superior Court
County of Contra Costa
General Election Nov. 3, 1914.

K. OF P. PRACTICE DRILL.

Uniform Rank, Knights of Pythias, No. 13, last night held a practice drill at their barracks in Pythian Castle. After the meeting and drill, the members spent a few hours in games and contests.

Sport Section

WAR MAY BE PRETTY TOUGH; BUT SUNDAY'S GAME--GOOD NIGHT

MIDWINTER LEAGUE IS ON ITS WAY TO MANDALAY

PT. ATHLETES AND REDMEN HEAD LIST

STANDING OF CLUBS IN MID-WINTER LEAGUE.

	Won.	Lost	Pct.
Red Men	1	0	1000
Point Athletes	1	0	1000
Winehaven	0	1	.000
Cheek Outlaws	0	1	.000

YESTERDAY'S RESULTS.

Winehaven 8, Point Athletes 10.
Red Men 8, Cheek Outlaws 5.

NEXT SUNDAY'S GAMES.

Winehaven vs. Red Men at First street grounds (first game).
Outlaws vs. Athletes at First street grounds (second game).

The Point Athletes and Red Men are leading the new Midwinter League, which opened Sunday afternoon with games between the Athletes and Winehaven clubs and the Red Men and Cheek Outlaw aggregations. The Point Athletes took the measure of the Winehaven Club by a 10 to 8 score. In the eighth inning with the score 8 to 5 in favor of Winehaven, Pinkerton replaced Thurber in the box for the Wine City lads. Thurber up to this time had been pitching a fair article of ball. He was a trifle wild and was issuing free transportation as if he controlled a railroad. Pinkerton entered the fray with the intention of holding the Pointers scoreless. Pinkerton was not wild. His offerings started to cross directly over the middle of the plate. Then they started for the outfield. Miller and Richards worked for the Athletes. The Winehaven boys claim they were handicapped by the absence of Johnny Miller at first, Parker in center and Howe at third. The score keeper busted his thumb during this engagement, so no compiled statistics of the contest were obtained.

Like the Wine boys, the Red Men claimed they were handicapped through the absence of several players. The Red Men fared better, however, galloping home with the fat end of the score card. Stolker in left field was the star for the Red Men, while Gregory at third for the Outlaw aggregation starred. In the eighth inning the Outlaws held a 5 to 4 lead, but hard hitting on the part of the Red Men overcame the lead. The box score of the Red Men-Cheek Outlaw contest follows:

RED MEN.

	AB.	R.	H.	E.
O'Rourke, 2b	5	0	1	0
Loving, 3b	5	1	2	0
Duncan, ss	5	1	1	1
Bradley, p	3	1	2	0
Cooke, cf	4	1	2	0
Offer, c	4	2	1	0
Stolker, lf	2	2	1	0
Clinch, 1b	5	0	0	3
Moitoza, rf	2	0	1	1
Totals	35	8	11	5

CHEEK'S OUTLAWS.

	AB.	R.	H.	E.
Parker, 1b	4	0	0	0
J. Cordoza, cf	4	1	0	2
Gregory, 3b	5	0	1	1
E. Ming, lf	4	1	0	0
Caskir, c	5	2	2	0
A. Montoza, p	4	0	1	0
Browner, ss	3	0	1	0
Dewey, 2b	4	0	1	3
Perry, rf	3	1	0	0
Totals	34	5	6	6

Two-base hits—Caskir, Bradley, Dewey, Offer. Double play—Browser to Parker. Struck out—By Montoza 6; by Bradley 11.

All the leading magazines at Ferguson's Drug Store, 724 Macdonald avenue. Adv. tf

For quality and price Knust's shoes can't be beat. Watch him grow. 1115 Macdonald. 8-17-tf—Adv.

Subscribe for the Daily News.

WE AGREE; IT WAS RAGGED

Martinez defeated the Port Costa Y. M. I. team Sunday afternoon by the score of 17 to 7. The Martinez scribe, in referring to the match, remarks that it was a "ragged game." Ragged is right, friend, ragged is very appropriate.

NEWARK EASY PICKING FOR ELKS: POOR FANS ARE GIVEN AWFUL PAIN

The European war had nothing on the cannonading at the First street pasturage Sunday afternoon. Neither did said scrap have anything on the misery suffered by the several hundred Richmond and Newark inhabitants who witnessed the fray. As an exhibition of baseball Sunday's match was an excellent piece of cheese. Newark was completely outclassed and after the poor, overworked scorekeeper had finally compiled the statistics, the Elks had a total of thirteen runs, while the Newark team (?) had slapped on a deuce of tallies. At the opening of festivities every indication pointed to a tight baseball match. After the opening round, those of the Newark fans who had been foolish enough to put any hard cash on their men were forced to admit that their judgment was bad, awfully bad, in fact.

Newark actually threw a scare into the local bugs. Two safeties in the first inning brought home two "bacon getters" and several remarks upon the solid ivory work of the local management in hiring Arlett were made. In their half of the first inning the Elks brought in an ace. After that it was a full house or nothing at all. Beginning with the second spasm, the Newark pitchers (that's what they are called in the box score) seemed unable to get the ball to the catcher. They would wind up like regular hurlers and then the poor, defenseless pill would amble merrily out into the field. When the Elks didn't hit safely, one of the opposing fielders would very kindly kick the ball over the place. In fact most of the local nuts were of the opinion that it was the Martinez crew in action. Outside of giving the home boys an excellent batting practice and enhancing the average of the team, the contest was without features.

It wasn't even a workout. And as Manager Snow gathered his woebegotten hopes into the fold, he was heard to remark, "Never again."

Every Elk gathered at least one hit, while several took three and others two. Arlett pitched a nice game of ball. But four hits were garnered off his delivery and after the first inning he was never in danger. "Pop" demonstrated a "watchful waiting" policy and received free transportation in all but two appearances at the plate. He also slapped out a nice fat hit.

Catcher Cleek, who has not been setting the world afire as a batsman, was there with three safeties to his credit. Cleek also caught his usual classy game.

But why give any individual credit for the game? Every member of the club put up a good game, and while this wasn't necessary, it strengthens the hopes of the local supporters for a victory over Petaluma next Sunday.

With the erception of Mister Healey's bunch, the Elks have cleaned up everything that has put in an appearance and—well, let us pray.

The official scorekeeper has dished up the following account of the (the only thing we can call it isn't fit for print, so we'll let the reader insert his own opinion):

RICHMOND ELKS.

	AB.	R.	BH.	PO.	A.	E.
Woodbury, rf	4	2	2	0	0	0
Smith, 2b	3	1	1	2	6	0
Childs, ss	5	1	1	0	4	0
Cunningham, lf	4	1	1	1	0	0
Hyatt, cf	5	3	3	1	2	0
Ingraham, 1b	5	0	1	14	1	0
Pingree, 3b	4	2	2	0	1	0
Cleek, c	5	2	3	9	0	0
Arlett, p	2	1	1	0	4	0
Totals	37	13	15	27	18	0

NEWARK.

	AB.	R.	BH.	PO.	A.	E.
Leahy, cf	3	1	1	1	1	0
McGraw, ss	4	1	1	5	1	1
Wilkinson, lf-3b	4	0	1	1	0	1
Allen, 1b	4	0	0	6	0	0
Marshall, 3b-lf	4	0	0	3	0	1
Costa, 2b	3	0	0	0	4	0
Wales, rf	3	0	0	1	0	1
Bateman, c	3	0	0	6	2	1
Rudolph, p	0	0	0	0	0	0
Block, p	3	0	1	1	2	1
Totals	30	2	4	24	10	6

RUNS AND HITS BY INNINGS.

Richmond	1	3	0	3	0	0	0	1	x	—13
Base hits	1	5	1	4	1	1	0	2	x	—15
Newark	2	0	0	0	0	0	0	0	0	— 2
Base hits	2	0	0	0	0	2	0	0	0	— 4

Summary: Two-base hits—McGraw and Hyatt. First base on called balls—Off Rudolph, 3; off Block, 1; off Arlett, 1. Struck out—By Block, 3; by Arlett, 8. Hit by pitcher—Leahy. Double plays—Costa to McGraw to Allen. Stolen bases—Smith (2), Cunningham. Passed ball—Bateman. Scorer—C. B. O'Hara.

NOTICE. NOTICE.

All communications relative to editorial comment or suggestion MUST have the auther's signature, otherwise the article will not be published. The signature will not be published if requested.

ADS ARE POPULAR READING.

A newspaper's information als so varied it contains news to suit everyone. Some years ago a person who read the ads in a newspaper or magazine was considered odd, and it is true the ads were crude, the articles advertised often being out of season or of a style and texture entirely out of fashion. But now it is different. Advertising furnishes the most interesting reading matter in the newspaper. It is instructive, teaching the public how to reduce the cost of living and at the same time get the best standard goods.

If you don't already read ads—get the habit—it's a liberal education.

All Doings in Business Circles and the Affairs of Labor are related in the Richmond Daily News every morning.

..... The .....
Richmond Daily News

IS Now woven into the life of Richmond. It reaches the *homes, the stores and the offices.*

The *families* of the merchants and professional men and the *families* of the workingmen read and discuss its newsy pages with great interest.

The merchant who *advertises in the Daily News* sends his message into the *homes* of the people who buy the bulk of the goods sold in Richmond and the *readers of the Daily News are patronizing those advertisers.* The wise merchants of Richmond keep their customers posted thru the columns of the *Daily News.*

The Paper
.... of the ....
Common People

SCOOP THE CUB REPORTER

He who fights and runs away may— By "HOP"

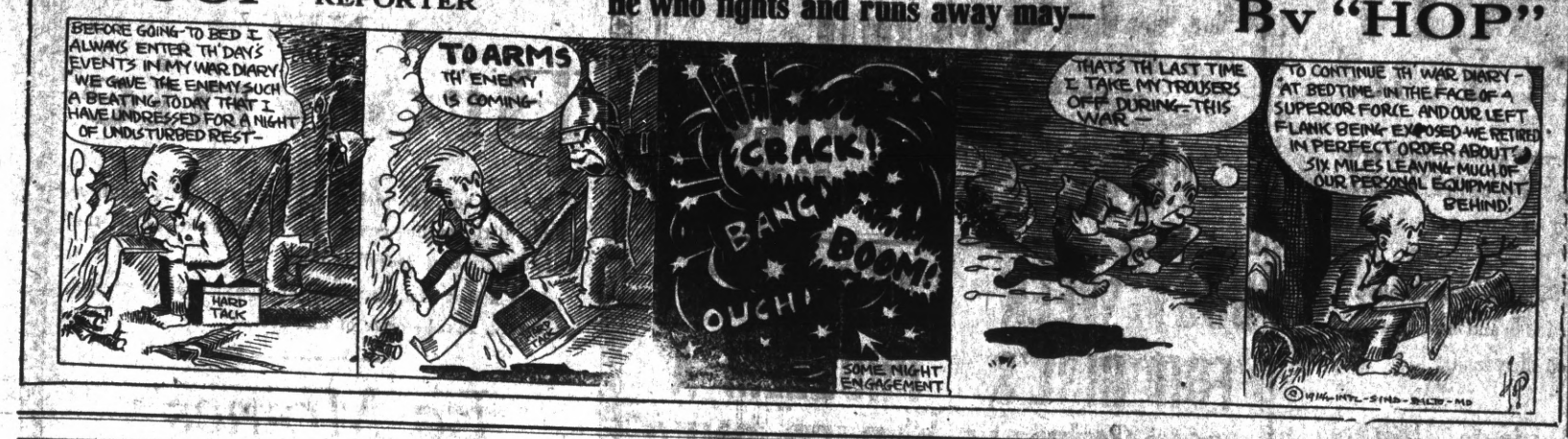

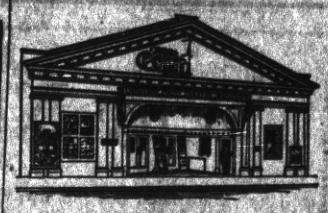

Point Theatre

Richmond Ave.

THE POPULAR PLAY HOUSE.

Gee, I do love moving pictures with good music and plenty of fresh air and here is where I get it.

Excellent Music.

Best for Quick Results—Daily News Classified Ads.

Best for Results—Daily News Classified Ads—Best for Bargains.

CLASSIFIED

Have you something to sell? A Daily News Classified Ad will run all over Richmond and find a buyer for you.

Buyer and Seller meet in Daily News Classified.

FOR SALE

FOR SALE—Three lots, Sixth and Cutting; $500 each, on terms, or $450 cash. Owner, 623 Twenty-second street. 9-29-3t

PACIFIC WRECKING CO., 1628 and 1630 Market st., city. 1,000,000 Star A shingles, $1.50 M.; new lumber, $12.00 M.; plate glass doors, sashes and porch sashes; all kinds of plumbing very cheap; in fact anything in the building line. 5-16-tf

FOR SALE—Very reasonable, furniture and household goods. 488 Ninth st. 9-23-6t

FOR SALE—Six-room modern cottage on two lots; also cottage, suitable for garage; reasonable. Phone 936 W. 9-24-6t

GOOD house and lot on First st.; must be sold immediately; leaving town; a real snap to a real party; most favorable terms conceivable. See owner at once. Box T, News office. 9-25-1w

CLASSIFIED RATES.

1 Time—6c per line per day.
3 Times—5c per line per day.
1 Week—4c per line per day.
2 Weeks—3c per line per day.
1 Month—2c per line per day.
Special rates on contracts.

FOR SALE—CONTINUED.

FOR SALE—At sacrifice; good business lot on Macdonald avenue; $3000 for quick sale; part cash. Inquire Truitt & Moyle. 10-3-6t

FOR RENT

FOR RENT—Five-room modern house; $20, including water. 424 Second st. 9-23-1m

FURNISHED room with bath; rent $6 a month. 264 17th st., near Macdonald ave. 9-26-1t*

Subscribe for THE NEWS.

FOR RENT—Continued.

FOR RENT—Furnished house of 8 rooms; all modern conveniences. Apply 116 Nicholl ave., or phone 548 W. 10-6-1m

FOUR-ROOM furnished cottage for rent; also furnished rooms. Apply 244 Fifth st. 10-3-3t*

FOR RENT—Five-room house; furniture for sale. Call after 6 o'clock, 236 Sixteenth st. 10-3-6t*

WANTED—Two men to board and room in private family; reasonable terms. 418 Sixth st. 10-3-2t*

FOR RENT—Swell six-room apartment, unfurnished. Apply 431 10th Street. 6-29-tf.

FOR RENT—Modern 4-room flats; price $17.50 and $20. Call at 210 First st., Right Apts. 7-24-tf

MISCELLANEOUS

WANTED—To rent in vicinity of 134 Fifth st., 5-room modern house. Phone 257 J. 10-6-6t*

A LADY of refinement wishes position as housekeeper in motherless family; best of references. P. O. box 54, Richmond. 10-4-3t

ROOM AND BOARD—Nice sunny front room with board; suitable for two. 440 Eleventh st. 9-30-6t

FOUND—Four bunches of keys during the past month. Owners can get same by identifying them and paying for advertising. 9-26-2w

LOST—Saturday, bunch of keys, with clip to fasten on trousers. Finder return to Independent Meat Market; suitable reward. 10-4-3t*

DRESSMAKING by the day. Address Mrs. W. B. McDonnell, 442 S. Fifth st. 9-20-1m

MEDIUM.

IF you are in trouble and wish to know what you do not know, do not fail to consult this powerful gifted medium, successor to the late J. M. Vertella; also Indian Herbs, a great blood medicine, and Ordway Plasters, for sale by Dr. P. Surma, 1641 San Pablo, West Berkeley, Cal. 10-3-5t*

Stop! Look! Listen!

THEY HAVE GOT IT AGAIN

The Primest, Choicest Beef Mutton and Pork Cuts On the Market ALL INSPECTED

Specialties In

Sausages, Boil Hams, Fresh Ranch Eggs and Butter

Independent Market

718 Macdonald Ave.

Natural Ways To Health

WITHOUT DRUGS OR SURGERY

Baths and Massage, Spinal Manipulation, Physical Culture, Foods and Hygiene

SUITABLY APPLIED.

Cures all nervous and chronic diseases.

J. T. WORK, N. D.

Phone Richmond 835 1108 Macdonald Ave.

Richmond Painless Dentist

Gold Crowns, 22k	$5.00
White Crowns	5.00
Bridge Work, per tooth	5.00
PLATES—BEST	
Full upper and lower	10.00
Cheaper Plates	5.00
Cast Aluminum Plates	12.50

Never more, never less. "Always Guaranteed."

MACDONALD AT FOURTH. Home of Good Dentistry.

RICHMOND CAFE

Connected with Hotel Richmond. Try our Special Sunday Chicken Dinner. We cater to family trade.

J. F. Duesdeker, Prop.

Phone Richmond 708 1214 Macdonald Ave.

THE BANK BAR

Good Liquors, Good Service, Good Fellowship. A full line of high grade WINES, LIQUORS, CIGARS AND SOFT DRINKS. Headquarters for the Common People. The place where Overalls and Frock Coats meet in Comradeship. Drop in once—You'll keep on coming.

712 MACDONALD AVE. MIKE LUCEY, Prop.

TO THE VOTERS

FIRST SUPERVISOR DISTRICT, CONTRA COSTA COUNTY, CAL.

Kindly accept thanks for your Support.

Very respectfully,

WM. F. HUBER.

Party Affiliation: Republican.

Richmond now has a population of approximately 23,000. We have room for 100,000 more. Help get that 100,000.

GEE WHIZ! THEY WENT AND DONE IT AGAIN

Petaluma took the measure of San Rafael in an eleven-inning diamond battle Sunday. Hollis for the Petaluma club allowed but two hits. Cheer up, lads, remember there's lots of dope in town.

HERE'S GREAT OPPORTUNITY FOR LITTLE SQUIRRELS TO GET BUSY

Poor old Iema Samhandwich!

The poor boob is completely off his base. He doesn't know the difference between a dish of suds and bowl of soup. And why? It's the fault of Billy Luce and Howard French. They inveigled the old duck to take in a baseball game at First street and Macdonald avenue. He went. He saw. Now he's as nutty as a walnut tree. And you can hardly blame him, either. They took the old boy down to the baseball park and then Newark and the Elks proceeded to hand out a line of alleged baseball which simply knocked Iema right from under his sky piece. Iema kept an eye on the game until after the first spasm. Then he began to rave. Several of the fans put in a hurry call for the police reserves and he came right along. Iema was convinced after considerable argument that a nice little ride to the jug would do him some good and he was finally carted there.

At the station it was learned that Iema had sure gone off his bean. He was removed to his apartments in a local rooming house and a guard placed to prevent him from wrecking the joint. Late last night Iema had recovered enough to give a few remarks to a staff correspondent.

"I've had some mighty bad nights," said Iema, "and I've seen green elephants and other kinds of animals, but never did I witness such a mess as was dished up Sunday afternoon at First street park. Gee whiz, if it wasn't that the Newark bunch wore baseball suits I wouldn't have realized that it was a baseball game. I'll be a ——" At this point, Iema again became squirrel food (Yep, it's awful).

If Iema should ever get back into his right senses he may have some interesting dope to spring. The old boy intimated before he was afflicted that he had some mighty strong stuff up his sleeve.

("Aw, lemme alone. If I don't do this how'm I going to eat?");

LOCAL YOUTH OPERATED ON

Lloyd Pearson, son of Mr. and Mrs. A. L. Pearson of this city, was operated upon for appendicitis in Iowa recently, according to a letter received here yesterday. He is resting easily. Gladys, a daughter, was several months ago operated upon for a similar ailment.

PERSON IS ACQUITTED

Carl Person, charged with murdering Antone Musser, is a free man today, having been acquitted by a jury at Lincoln, Ill.

Person shot Musser in December, 1913, when the latter attacked him. Person edited a labor paper.

Unions throughout the country contributed to the defense fund.

Just the thing for Hallowe'en decorations at Kennon's Stationery and Printing, 516 Macdonald avenue. 10-6-tf—Adv.

MISS LILLIAN CORDAY COLLIER of Oakland—Studio of Music. 233 Fourteenth st., near Macdonald ave. Thursdays. Hours 2 to 6 p. m. 9-3-1m—Adv.

Union men, we are all doing it, sending out suits to Mayer's American Cleaning Co. to be cleaned, pressed or repaired. Phone 4521. 2116 Macdonald ave. 8-17-tf—Adv.

FAST ELECTRIC TRAINS

for Pittsburg, Solano City Sacramento.

Leave 40th and Shafter Ave., Oakland, daily.

7:30 a. m. 1:30 p. m. 8:30 p. m.
*9:30 a. m. 3:30 p. m.
11:30 a. m. *5:09 p. m.

* The 9:30 a. m. has parlor, observation car. Connects for Pittsburg.
* The 5:09 p. m. carries free observation car.
The 5:09 p. m. train runs through to Marysville, Colusa, Oroville and Chico. West Pittsburg only stop between Oakland and Sacramento.

Point and Way Stations, leave daily: 8:30 a. m. 11:50 a. m. 4:30 p. m. 6:30 p. m.

6:30 p. m. daily through to Pittsburg. 11:50 a. m., 4:30 p. m. daily and 5:50 p. m. daily; connects for Alamo, Danville and Diablo.

10:10 a. m. Sunday only to Bay Point, Danville, Diablo and way stations.

Telephone Piedmont 370.

Baggage carried on all trains. Call up Oakland 4447—People's Express Co.—and ticket for transportation will be delivered when baggage is called for.

OAKLAND, ANTIOCH & EASTERN Ry.

Keep your dollars in Richmond. You help the city and yourself.

VOTE FOR

W. H. Hanlon

FOR

Superintendent of Schools

CONTRA COSTA COUNTY

General Election Nov. 3, 1914.

FRATERNAL ORGANIZATIONS

WOMEN OF WOODCRAFT — Log Cabin Circle No. 5408 meets every second and fourth Tuesday of each month in Bank hall, corner Eighth and Macdonald avenue. Mrs. Anna B. Richards, Guardian Neighbor; Gilfreeda Scott, Clerk.

ROYAL NEIGHBORS—Maple Camp No. 4027, Royal Neighbors of America. Meets every Friday afternoon at 2 o'clock at K. of P. Hall. Visitors cordially welcome. Ella Bowman, Orace, Louise Wimer, Recorder, 643 S. Fifteenth street.

MODERN WOODMEN — El Cerrito Camp No. 11622, Modern Woodmen of America, meets every Tuesday evening at K. of P. hall, Fifth st. F. E. Tiller, Consul; C. B. Evans, Clerk.

REBEKAHS — Richmond Rebekah Lodge, No. 206, meets first and third Thursdays in each month at Bank Hall, Eighth street and Macdonald. Mary Lucas, N. G.; Mrs. Margaret Shea, Secretary.

INDEPENDENT ORDER OF FORESTERS—Richmond Court, No. 4940. Meets first and third Fridays of the month at Sequoia Hall. L. B. Hutchins, Chief Ranger, Miss Helen Fussell, Financial Secretary, 400 Macdonald avenue.

BROTHERHOOD OF AMERICAN YEOMEN.—Olive Homestead No. 1106, Brotherhood of American Yeomen, meets in Pythian Castle every Thursday night at 8 p. m.

Foreman, C. N. WILLIAMS.
Correspondent, MARY F. THOMAS, 416 Bissell avenue. 8-10-tf

I. O. O. F. M. U.—Loyal Richmond Lodge No. 9378, meets every Tuesday night in Barnaman's Hall, Nineteenth street. F. Richard, Noble Grand. J. T. McCarmen, Permanent Secretary.

KNIGHTS OF PYTHIAS — Richmond Lodge No. 13, meets every Friday evening at Pythian Castle. Visiting brothers are cordially invited to attend the meeting. O. P. Lilly, C. C.; A. S. Lilly, K. of R. & S.

PYTHIAN SISTERS—Contra Costa Temple, No. 113, meets every Saturday evening at Pythian Castle on Fifth street, near Macdonald. Eliza Hill, M. E. C.; Jessie Percy, M. of R. and C.

ODD FELLOWS—Eclipse Lodge No. 403, I. O. O. F., meets every Monday evening at 8 o'clock at Bank Hall, corner Eighth and Macdonald avenue. F. H. Eggerth, Noble Grand; E. G. Alexander, Secretary.

CEMENT WORKERS' LOCAL NO. 133, A. B. of C. W., meets second and fourth Wednesday evenings of each month at 8 o'clock, at Labor Temple, Fourth street, near Macdonald ave. J. Thompson, president. B. Jenks, secretary.

HERMANN SONS—Richmond Lodge No. 17, mets at Bank Hall, corner Eighth and Macdonald, every first and third Wednesday nights at 8 o'clock. A. Geiger, Secretary.

CIRCLE LADIES OF G. A. R.—Meet second and fourth Tuesday afternoons at 2 o'clock in Elks Hall. President, Mrs. Mary B. Moyle; secretary, Mrs. Josiia Bonham.

The circle of homes reached by the Richmond Daily News is constantly widening and the loyalty between its readers and advertisers is growing stronger every day.

Why Not You?

You need not put away great sums to be a saver. We encourage our depositors wishing to commence saving by opening a savings account for any sum from One Dollar up.

And we pay interest on balances of One Dollar.

Start a savings account today and enjoy the pleasure and profit to be derived therefrom.

Richmond Savings Bank

4 per cent on Savings

Affiliated with

First National Bank

U. S. Depository for Postal Savings Funds.

SIXTH AND MACDONALD

OPENING OF LYRIC IS BIG SUCCESS

Large crowds attended the opening of the Lyric theater, formerly the Majestic, on Macdonald avenue, near Eleventh street, last night and the unanimous opinion was that the show merited a return. The new showhouse, which is under the direction of Madolin and Clifford Kaiser, has been completely overhauled and besides showing a fine brand of pictures; is also well lighted, well ventilated and comfortable. The theater has a three-piece orchestra, which will be increased to nine upon the arrival of members of the Kaiser family from Boise, Idaho.

The feature of last night's bill was the opening of the serial, "The Trey of Hearts," a three-reel picture. The serials will be continued, a new film of the series appearing each Sunday. The film deals with an unhappy marriage between a young girl and an old man. The bride is in love with another and her husband, hearing this, determines to have his rival killed. Many thrilling incidents, in which mystery predominates, are interspersed throughout the reels. It is a serial worth seeing.

Numerous other features are planned.

"We are going to make ours an all-star show," said one of the managers last night. "We will have a nine-piece orchestra in use soon and we will show only the very best pictures obtainable."

AUTO GOES INTO DITCH

A seven-passenger automobile left the main road of San Pablo near the Stag yesterday afternoon, crashing over the partially dug up side of the street which is being repaired. The front axle of the machine was broken, but no one was injured.

WILL ATTEND CITY BEAUTY CONVENTION

Following the invitation extended to city officers to attend the first annual California City Planning Convention at Del Monte, many of the councilmen signified their intention of taking the trip. The conference will begin Oct. 12 and continue to Oct. 15.

Among the city officers who will go are Councilmen Garrard, Ludewig, Lane, Peary, Willis and Fernald, D. J. Hall, Assessor McVittie, Dr. Chas. R. Blake and A. B. Faris.

Matters of interest to Richmond, and many proposed changes will be brought up. City Attorney Hall was instructed to prepare any changes which would benefit this city, for presentation at that time.

KERN ASTOUNDED BY CITY'S GROWTH

George Kern has returned to Richmond.

Twenty years ago this summer, George Kern was a farm hand working on the Nicholl ranch for what was then considered a big salary, $18 a month.

In 1898, during the gold excitement, he left his position and went to Alaska, where he encountered the trials and hardships of the frozen north.

Returning to California a rich man, Kern made a visit, this week, to the old ranch where he had worked as a boy.

He was astounded at the wonderful transformation that has taken place. Where there used to be but one house, he saw hundreds. Where there was not a cent invested in factories and transportation facilities, now there are millions.

Twenty—yes, 15 years ago—he could have bought 140 acres for the $9750 paid for a 50-foot corner in the Nicholl-Macdonald Ave. Business Center Tract this last week. Yet Kern, believing in the future of the city as he does, is confident that he will make a handsome profit on his investment.

TO DEMAND STREET WORK

For the purpose of improving and developing the Pullman annex, residents of the district gathered in a hall at Pullman and South streets last night and took preliminary steps for the organization of a club. J. Holliday was elected temporary secretary. A meeting will be held next Monday evening to perfect organization.

"We intend to get things for this district," said one of the members. "We are not merely going to ask for improvements. We are going to demand them. We are going to have needed sewer and street work done and if not we are going to know the reason why."

Among those present last night were Messrs. Cameron, Harns, Frank Arnold, Kershner, Randall, Carlson, Markstein, Hoffman, Fletcher, Collins and Meinderses.

STORK VISITS BRADSHAWS'

Among the visitors at the home of J. Bradshaw Friday was Doctor Stork. As a result a son has joined the Bradshaw family circle. Mother and son are doing fine.

L'ESTUDIANTINA MEETS AT HIGH SCHOOL TONIGHT

The semi-monthly meeting of the high school glee society, L'Estudiantina, will be held in the music conservatory of the school tonight. Work will shortly be taken up on some concert that the society will present during the Thanksgiving week.

Leo F. Tormey for Superior Judge. Boost him. 10-3-1m—Adv.

HIGH SCHOOL NOTES BY SCOOP

BUSY WEEK FOR GIRL'S BASKETBALL

The girl basketball players have outlined a whirlwind finish for the week by scheduling two games with Franklin Introductory high and McKinley Introductory high of Berkeley for Thursday and Friday, respectively. On Thursday the girls of the second team will be pitted against the Franklin school, for in seasons past the first team has been altogether too fast for them. The game will be played in the local gym.

However, a game that promises some real excitement is that on for Friday afternoon, when the local girls will meet the far-famed and justly famed nine from McKinley high on the local courts. Both teams have been close rivals in past seasons and with both school touting improved team for this year, the set-to promises to be good.

SATURDAY'S PROBLEM A DEEP ONE?

Dopesters are working overtime these days, doping out how Richmond will gallop away with the long end of the score of next Saturday's football battle with Hayward. Or rather they are working over time attempting to solve the momentous problem, but the formula is very disheartening, for it seems to revolve in a circle, and in a few monutes they end up where they started.

First it looks easy, for Centerville, in one of the first games of the league season, beat Hayward by 9 to 4 on their home grounds, and then last Saturday the locals treated the Centerville-Hayward victors to a 11 to 6 defeat on the Nicholl gridiron. From that simple equation, solving gives the Richmond squadron next Saturday's game. So far so good.

Then they glance at the other league game of last Saturday and see the score, Hayward 5, Livermore 0. That name Livermore strikes a familiar cord in the dopesters' cranium, and he hauls forth the volumes of dope books, and discovers where in the opening game of this season the locals were cleaned by the "Moreliver Pigskiners" to the score of 9 to 12.

The plot herewith thickens, and many are the speeches they dope out and deliver about the campus. Since Centerville beat Hayward, and Richmond beat Centerville, Richmond will beat Hayward. Also, it follows, that since Livermore beat Richmond and Hayward beat Livermore, Hayward will beat Richmond.

The last hypothesis is wrong, however, for it would be impossible to work on any other basis than the last game, for on that day for the first time the local team struck its stride, and is now as much different from the Richmond team of the first game as a "pepless Plebeian" is from a typical Richmond high rugger.

Anyway, if hard and consistent practice will win anything the game is safely stowed away in Richmond for beginning with yesterday afternoon daily workouts will be again given the squad to perfect the team, which will from now on play as it was lined up Saturday last. Some new trick plays with which to dumfound the Apricot Pluckers will also be perfected. Coach Maddex will be out with the team this evening, and the practice is assured of being "pepful."

* * *

One of the fastest and most consistent players of the girls' basketball team, as well as one of the most popular students of the school, was lost Saturday with the removal of Miss Ruth Long of the class of '16, to Waco, Texas. She will make her home with her aunt in that city, while her father and mother, Mr. and Mrs. Edward Long of this city, take a business trip into Mexico.

She hopes at some future date to return to Richmond to live. Her parents leave Friday.

* * *

Hugo McAulay, well known in local baseball circles for his diminutive stature, and for his scoring propensities, enrolled in high school yesterday for a commercial course. Hughie is a fine chap and, by the way, hails from the land of Winehaven.

ATTACKED BY A DOG

While walking along near the water front, W. Walker was made the object of an attack of the huge dog owned by Capt. Lauritsen, yesterday.

The animal, apparently without provocation, made a dash for Walker and bit him badly on the calf of the leg.

The dog was taken to the city pound, where he will be kept a week, pending a test for the rabies.

City Health Officer Dr. Charles R. Blake said last night that if no serious complications set in the dog would be returned to the owner.

LITIGATION OF SEVEN YEARS SETTLED?

That Third street, which has been kept from widening proceedings for seven years, will be widened, is the probable result of recommendations and reports which were brought before the city council last night.

The original proposition was to widen the street to 50 feet, but since the death of certain property owners and because of litigation in connection with estates, it will be practically impossible to adhere to the original plans.

As advertised by the council, protests were called for last night, but only the communication from Robert Rowe and Mr. Anderson, both property owners of the street, were brought to the attention of the council. They were in favor of proceeding and widening the street to 45 feet.

SAN PABLO BOY IS CALLED BY REAPER

Little Norberto Dias, 14-year-old son of Nobecio F. Dias and Marguerite Dias of San Pablo, died yesterday afternoon.

Dr. Cunningham of this city had charge of the case, and every effort was made to save the life of the little one.

Funeral arrangements are in charge of the Smallwood undertaking parlors. The interment will take place at the San Pablo cemetery.

MAY INSTALL A FOUNTAIN

Ashland avenue may boast drinking fountains for man and beast, supplied by natural spring water.

The attention of the city council was called to the springs, which are located near the south side of the Santa Fe tunnel on Ashland avenue, where construction work is now going on by the Moffitt & Meade Co. The springs, it is claimed, supply quantities of good drinking water.

The matter was put in the hands of the street committee to report.

A NEW

Brownie

For the boy, the girl or the grown up who wants a simple little outfit—get a No. 0 Brownie—$1.25—the little camera that does big things.

Uses kodak film cartridges of eighth exposures—size of picture, 1¼x2½—price of film 20c.

La Moines'

REXALL DRUG STORE

Phone Rich. 435 64 Macdonald Ave.

Grand Canyon Chateau

Phone 44 J 3 EAST RICHMOND

Robt. Warner, Mgr.

Meals Served a la Carte

DINNER PARTIES

A Specialty

(arranged by phone)

High Class Entertainment and Dancing

.... BEST ....

Wines, Liquors, Beers

At Steve Dellow's New Wine Cellar

Everything in the Liquor Line, including All Products of the

California Wine Association

Of Winehaven

Family Trade and Retail Liquor Dealers' Orders Solicited.

Quick Auto Delivery... Free Anywhere. ....

Phones: Rich. 191 J.; Rich. 264.

WINE Cellar, 214 Nevin Ave.

ELECTRIC VACUUM CLEANERS

RENTED 75 Cents Per Day Delivered and Called For FREE

Cleans perfectly without any dust, Rugs, Carpets and Upholstery without removal. Gets the fleas and germs.

R. L. FLORY RENTING CO.

Phone 1069 J.

321 S. Second Street RICHMOND

Harbor Creamery Co.

Dairy Products at Money Saving Prices

ALL KINDS OF CHEESE. WE MAKE A SPECIALTY OF SUPPLYING RICH, PURE MILK OUR PREMIUM IS QUALITY AND PRICE.

Butter Milk Cream Eggs

BUYING HERE YOU SAVE MIDDLEMEN'S PROFIT, AS WE GET EGGS DIRECT FROM PRODUCER AND MAKE OUR OWN BUTTER.

512 MACDONALD AVENUE Phone 703

Branch 148 Washington Ave.

Delivery to Any Part of the City